

NOTICE!!

These documents have been scanned!

Do not place un-scanned documents beneath this notice!

Do not remove this notice from this file!

GPO Jacket No. 560-102
Print Order 61540
Rise Business Services, LLC
Job=AZ15 5/9/2019



Box Number= AZ15029



Claim Begin-End: AMC430386-AMC430389

1 Initial Receipt



AZ15029-8

AMC430302-AMC430580

United States Department of the Interior
Bureau of Land Management
 LANDS/RECREATION & PLANNING
 ONE N CENTRAL AVE
 PHOENIX, AZ 85004 -2203
 Phone: 602-417-9200

Receipt

No: 3225269

Transaction #: 3319155	
Date of Transaction: 02/09/2015	
CUSTOMER:	
OZZIES ENTERPRISES LLC 38220 N 103RD PL SCOTTSDALE, AZ 85262-5102 US	

ENTERED
 FEB 20 2015
 BY: *RAM*

LINE #	QTY	DESCRIPTION	REMARKS	UNIT PRICE	TOTAL
1	4.00	LOCATABLE MINERALS / MINING CLAIMS-NEW, UNADJUD, ONE OR MORE AUTH NOS / NEW MINING CLAIMS LOCATION FEE CASES: AMC430386/\$37.00, AMC430387/\$37.00, AMC430388/\$37.00, AMC430389/\$37.00		- n/a -	148.00
2	4.00	LOCATABLE MINERALS / MINING CLAIMS-NEW, UNADJUD, ONE OR MORE AUTH NOS / NEW MINING CLAIM PROCESSING FEE CASES: AMC430386/\$20.00, AMC430387/\$20.00, AMC430388/\$20.00, AMC430389/\$20.00		- n/a -	80.00
3	4.00	LOCATABLE MINERALS / MINING CLAIMS-NEW, UNADJUD, ONE OR MORE AUTH NOS / NEW MINING CLAIMS MAINTENANCE FEE CASES: AMC430386/\$155.00, AMC430387/\$155.00, AMC430388/\$155.00, AMC430389/\$155.00		- n/a -	620.00
TOTAL:					\$848.00

PAYMENT INFORMATION			
1	AMOUNT:	848.00	POSTMARKED: N/A
	TYPE:	CHECK	RECEIVED: 02/09/2015
	CHECK NO:	1019	
	NAME:	OZZIES ENTERPRISES LLC 38220 N 103RD PL SCOTTSDALE AZ 85262-5102 US	

REMARKS

NOTICE!!

These documents have been scanned!

Do not place un-scanned documents beneath this notice!

Do not remove this notice from this file!

GPO Jacket No. 560-102
Print Order 61540
Rise Business Services, LLC
Job=AZ15 5/9/2019



Box Number= AZ15029



Claim Begin-End: AMC430386-AMC430389

2 Correspondence



AZ15029-8

AMC430302-AMC430580

**NO
DOCUMENTS
FOUND**

NO DOCUMENTS FOUND
NO DOCUMENTS FOUND

NOTICE!!

These documents have been scanned!

Do not place un-scanned documents beneath this notice!

Do not remove this notice from this file!

GPO Jacket No. 560-102
Print Order 61540
Rise Business Services, LLC
Job=AZ15 5/9/2019



Box Number= AZ15029



Claim Begin-End: AMC430386-AMC430389

3 Transfers



AZ15029-8

AMC430302-AMC430580

**NO
DOCUMENTS
FOUND**

NO DOCUMENTS FOUND
NO DOCUMENTS FOUND

NOTICE!!

These documents have been scanned!

Do not place un-scanned documents beneath this notice!

Do not remove this notice from this file!

GPO Jacket No. 560-102
Print Order 61540
Rise Business Services, LLC
Job=AZ15 5/9/2019



Box Number= AZ15029



Claim Begin-End: AMC430386-AMC430389

4 Annual Filings



AZ15029-8

AMC430302-AMC430580

8. Payment of the Maintenance Fee has been made in lieu of recording an affidavit of performance of annual assessment work for the purpose of complying with the laws, rules and regulations of the United States and/or Arizona relating to owning, holding and maintaining the Claims.

Affiant executes this Affidavit of Annual Claim Maintenance Fee Payment and Notice of Intent to Hold Mining Claims on this 9th day of July, 2019.

Marc A. Marra, AUTHORIZED AGENT
Marc A. Marra, authorized agent

The foregoing Affidavit of Annual Claim Maintenance Fee Payment and Notice of Intent to Hold Mining Claims dated the 9th day of July, 2019, prepared for the benefit of Ozzie's Enterprises LLC, an Arizona limited liability company, consisting of a total of four (4) pages, was sworn, subscribed and acknowledged before me this 9th day of July, 2019, by Marc A. Marra, authorized agent of Ozzie's Enterprises LLC, an Arizona limited liability company, for and on behalf of the company.

IN WITNESS WHEREOF, I hereunto set my hand and official seal.

Charlene Sarich
Notary Public

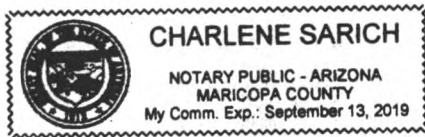

RECEIVED
AZ STATE OFFICE
2019 JUL -9 P 12:45
PHOENIX, ARIZONA

EXHIBIT A
TO AFFIDAVIT OF ANNUAL CLAIM MAINTENANCE FEE PAYMENT AND
NOTICE OF INTENT TO HOLD MINING CLAIMS

Unpatented mining claims and sites situated in the Cave Creek (Camp Creek) Mining District, in Section 13, Township 6 North, Range 4 East, G&SRB&M, Maricopa County, Arizona, the names of which together the recording numbers of the location notices, and amendments thereto, in the official records of said county, and the serial numbers assigned by the Arizona State Office of the Bureau of Land Management, are as follows:

No.	Name of Claim	Recording No.	BLM Serial No.
1	LUCKY GUS NO. 1	20150082910	AMC430386
2	LUCKY GUS NO. 2	20150082911	AMC430387
3	LUCKY GUS NO. 3	20150082912	AMC430388
4	LUCKY GUS NO. 4	20150082913	AMC430389

4 claims @ \$165/claim = \$660.00

RECEIVED
 MARICOPA STATE OFFICE
 2019 JUL -9 P 12:45
 PHOENIX, ARIZONA

NO. OF CLAIMS 4
 AMOUNT \$660⁰⁰
 RECEIPT NO. 4503907
 INIT. PER
 ** BLM-ASO**

United States Department of the Interior
Bureau of Land Management
 DIV OF LANDS, MINRLS & ENERGY
 ONE N CENTRAL AVE
 PHOENIX, AZ 85004 -4427
 Phone: 602-417-9200

Receipt	
No:	4503907

Transaction #: 4624281
Date of Transaction: 07/09/2019

CUSTOMER:	
OZZIES ENTERPRISES LLC 38220 N 103RD PL SCOTTSDALE, AZ 85262-5102 US	

LINE #	QTY	DESCRIPTION	REMARKS	UNIT PRICE	TOTAL
1	1.00	LOCATABLE MINERALS / MINING CLAIMS- NOT NEW-UNADJUD, ONE AUTH NO. ONLY / MINING CLAIM MONEY RECEIVED CASES: AMC430386/\$660.00	2020 MAINT/4	- n/a -	660.00 ✓
TOTAL:					\$660.00

PAYMENT INFORMATION			
1	AMOUNT:	660.00	POSTMARKED: N/A
	TYPE:	CHECK	RECEIVED: 07/09/2019
	CHECK NO:	458200	
	NAME:	FENNEMORE CRAIG, P.C. SUITE 600 2394 EAST CAMELBACK ROAD PHOENIX AZ 85016-3429 US	

REMARKS
PAID BY FENNEMORE CRAIG, P.C. IN TRUST FOR AND ON BEHALF OF OZZIE'S ENTERPRISES, LLC

This receipt was generated by the automated BLM Collections and Billing System and is a paper representation of a portion of the official electronic record contained therein.

8. Payment of the Maintenance Fee has been made in lieu of recording an affidavit of performance of annual assessment work for the purpose of complying with the laws, rules and regulations of the United States and/or Arizona relating to owning, holding and maintaining the Claims.

Affiant executes this Affidavit of Annual Claim Maintenance Fee Payment and Notice of Intent to Hold Mining Claims on this 3rd day of July, 2018.

Marc A. Marra, AUTHORIZED AGENT
Marc A. Marra, authorized agent

The foregoing Affidavit of Annual Claim Maintenance Fee Payment and Notice of Intent to Hold Mining Claims dated the 3rd day of July, 2018, prepared for the benefit of Ozzie's Enterprises LLC, an Arizona limited liability company, consisting of a total of four (4) pages, was sworn, subscribed and acknowledged before me this 3rd day of July, 2018, by Marc A. Marra, authorized agent of Ozzie's Enterprises LLC, an Arizona limited liability company, for and on behalf of the company.

IN WITNESS WHEREOF, I hereunto set my hand and official seal.

Ann Stewart
Notary Public

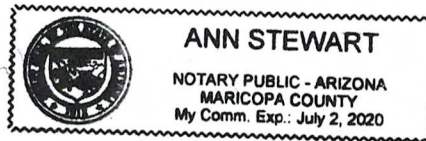

PHOENIX, ARIZONA
2018 JUL - 3 A 10: 07
RECEIVED

EXHIBIT A
TO AFFIDAVIT OF ANNUAL CLAIM MAINTENANCE FEE PAYMENT AND
NOTICE OF INTENT TO HOLD MINING CLAIMS

Unpatented mining claims and sites situated in the Cave Creek (Camp Creek) Mining District, in Section 13, Township 6 North, Range 4 East, G&SRB&M, Maricopa County, Arizona, the names of which together the recording numbers of the location notices, and amendments thereto, in the official records of said county, and the serial numbers assigned by the Arizona State Office of the Bureau of Land Management, are as follows:

No.	Name of Claim	Recording No.	BLM Serial No.
1	LUCKY GUS NO. 1	20150082910	AMC430386
2	LUCKY GUS NO. 2	20150082911	AMC430387
3	LUCKY GUS NO. 3	20150082912	AMC430388
4	LUCKY GUS NO. 4	20150082913	AMC430389

4 claims @ \$155/claim = \$620.00

PHOENIX, ARIZONA

2010 JUL - 3 A 10: 07

RECEIVED
OFFICE

United States Department of the Interior
Bureau of Land Management
 DIV OF LANDS, MINRLS & ENERGY
 ONE N CENTRAL AVE
 PHOENIX, AZ 85004 -4427
 Phone: 602-417-9200

Receipt

No: 4204239

Transaction #: 4319162	
Date of Transaction: 07/03/2018	
CUSTOMER:	
OZZIES ENTERPRISES LLC 38220 N 103RD PL SCOTTSDALE, AZ 85262-5102 US	

LINE #	QTY	DESCRIPTION	REMARKS	UNIT PRICE	TOTAL
1	1.00	LOCATABLE MINERALS / MINING CLAIMS- NOT NEW-UNADJUD, ONE AUTH NO. ONLY / MINING CLAIM MONEY RECEIVED CASES: AMC430386/\$620.00	2019 MAINT (4)	- n/a -	620.00
TOTAL:					\$620.00

PAYMENT INFORMATION					
1	AMOUNT:	620.00	POSTMARKED:	N/A	
	TYPE:	CHECK	RECEIVED:	07/03/2018	
	CHECK NO:	91369			
	NAME:	FENNEMORE CRAIG PC 2394 E CAMELBACK RD SUITE 600 PHOENIX AZ 85016 US			

REMARKS
PAID FOR BY FENNEMORE CRAIG PC IN TRUST FOR AND ON BEHALF OF OZZIES ENTERPRISES LLC.

This receipt was generated by the automated BLM Collections and Billing System and is a paper representation of a portion of the official electronic record contained therein.

8. Payment of the Maintenance Fee has been made in lieu of recording an affidavit of performance of annual assessment work for the purpose of complying with the laws, rules and regulations of the United States and/or Arizona relating to owning, holding and maintaining the Claims.

Affiant executes this Affidavit of Annual Claim Maintenance Fee Payment and Notice of Intent to Hold Mining Claims on this 8th day of August, 2017.

Marc A. Marra, AGENT
Marc A. Marra, authorized agent

The foregoing Affidavit of Annual Claim Maintenance Fee Payment and Notice of Intent to Hold Mining Claims dated the 8th day of August, 2017, prepared for the benefit of Ozzie's Enterprises LLC, an Arizona limited liability company, consisting of a total of three (3) pages, was sworn, subscribed and acknowledged before me this 8th day of August, 2017, by Marc A. Marra, authorized agent of Ozzie's Enterprises LLC, an Arizona limited liability company, for and on behalf of the company.

IN WITNESS WHEREOF, I hereunto set my hand and official seal.

Charlene Sarich
Notary Public

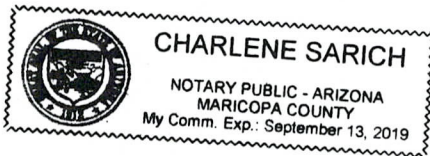

RECEIVED
PLM AZ STATE OFFICE
2017 AUG - 8 A 10: 01
PHOENIX, ARIZONA

EXHIBIT A
TO AFFIDAVIT OF ANNUAL CLAIM MAINTENANCE FEE PAYMENT AND
NOTICE OF INTENT TO HOLD MINING CLAIMS

Unpatented mining claims and sites situated in the Cave Creek (Camp Creek) Mining District, in Section 13, Township 6 North, Range 4 East, G&SRB&M, Maricopa County, Arizona, the names of which together the recording numbers of the location notices, and amendments thereto, in the official records of said county, and the serial numbers assigned by the Arizona State Office of the Bureau of Land Management, are as follows:

No.	Name of Claim	Recording No.	BLM Serial No.
1	LUCKY GUS NO. 1	20150082910	AMC430386
2	LUCKY GUS NO. 2	20150082911	AMC430387
3	LUCKY GUS NO. 3	20150082912	AMC430388
4	LUCKY GUS NO. 4	20150082913	AMC430389

4 claims @ \$155/claim = \$620.00

RECEIVED
 CLM AZ STATE OFFICE
 2011 AUG - 8 A 10: 06
 PHOENIX, ARIZONA

NO. OF CLAIMS: 4
 AMOUNT: \$620⁰⁰
 RECEIPT NO. _____
 •INIT: PER

** BLM-ASO**

**United States Department of the Interior
Bureau of Land Management
DIV OF LANDS, MINRLS & ENERGY
ONE N CENTRAL AVE
PHOENIX, AZ 85004 -4427
Phone: 602-417-9200**

Receipt

No: 3926309

Transaction #: 4035850	
Date of Transaction: 08/08/2017	
CUSTOMER:	
FENNEMORE CRAIG PC 2394 E CAMELBACK RD STE 600 PHOENIX, AZ 85016-9077 US	

LINE #	QTY	DESCRIPTION	REMARKS	UNIT PRICE	TOTAL
1	1.00	LOCATABLE MINERALS / MINING CLAIMS- NOT NEW-UNADJUD, ONE AUTH NO. ONLY / MINING CLAIM MONEY RECEIVED CASES: AMC430386/\$620.00	2018 MAINT/4	- n/a -	620.00
TOTAL:					\$620.00

PAYMENT INFORMATION			
1	AMOUNT:	620.00	POSTMARKED: N/A
	TYPE:	CHECK	RECEIVED: 08/08/2017
	CHECK NO:	90990	
	NAME:	FENNEMORE CRAIG PC 2394 E CAMELBACK RD STE 600 PHOENIX AZ 85016-9077 US	

REMARKS
PAID BY FENNEMORE CRAIG IN TRUST FOR AND ON BENEFIT OF OZZIE'S ENTERPRISES LLC

This receipt was generated by the automated BLM Collections and Billing System and is a paper representation of a portion of the official electronic record contained therein.

WHEN RECORDED, RETURN TO:

Marc A. Marra, Esq.
Fennemore Craig, P.C.
2394 East Camelback Road, Suite 600
Phoenix, Arizona 85016-3429

430386

STATE OF ARIZONA)
) ss:
County of Maricopa)

**AFFIDAVIT OF ANNUAL CLAIM MAINTENANCE FEE PAYMENT AND
NOTICE OF INTENT TO HOLD MINING CLAIMS**

The undersigned Affiant, being duly sworn, deposes and states that:

1. I am a citizen of the United States and am at least eighteen (18) years of age;
2. I reside in the City of Phoenix, Maricopa County, Arizona;
3. I am an authorized agent for OZZIE'S ENTERPRISES LLC, an Arizona limited liability company ("*Claimant*"), whose address is 38220 North 103rd Place, Scottsdale, Arizona 85262;
4. Claimant owns and maintains certain unpatented lode mining claims, placer mining claims, mill sites, and/or tunnel sites situated in Maricopa County, Arizona as more particularly described on Exhibit A, which is attached hereto and incorporated herein by this reference (the "*Claims*");
5. Claimant is personally acquainted with the Claims;
6. Claimant intends to hold the Claims for the assessment year ending September 1, 2017;
7. Payment of the annual claim maintenance fee ("*Maintenance Fee*") of \$155.00 for every lode mining claim, mill site, and tunnel site, and \$155.00 for every 20 acres or portion thereof contained in each placer mining claim, has been made as evidenced by the Bureau of Land Management receipt, a copy of which is attached hereto and incorporated herein by this reference; and

PHOENIX, ARIZONA
2016 AUG - 3 P 1:56
RECEIVED
BLM AZ STATE OFFICE

8. Payment of the Maintenance Fee has been made in lieu of recording an affidavit of performance of annual assessment work for the purpose of complying with the laws, rules and regulations of the United States and/or Arizona relating to owning, holding and maintaining the Claims.

Affiant executes this Affidavit of Annual Claim Maintenance Fee Payment and Notice of Intent to Hold Mining Claims on this 3rd day of August, 2016.

Marc A. Marra, AGENT
Marc A. Marra, authorized agent

The foregoing Affidavit of Annual Claim Maintenance Fee Payment and Notice of Intent to Hold Mining Claims dated the 3rd day of August, 2016, prepared for the benefit of Ozzie's Enterprises LLC, an Arizona limited liability company, consisting of a total of three (3) pages, was sworn, subscribed and acknowledged before me this 3rd day of August, 2016, by Marc A. Marra, authorized agent of Ozzie's Enterprises LLC, an Arizona limited liability company, for and on behalf of the company.

IN WITNESS WHEREOF, I hereunto set my hand and official seal.



Melody Mae Tolliver
Notary Public

RECEIVED
BLM AZ STATE OFFICE
2016 AUG - 3 P 1:56
PHOENIX, ARIZONA

NO. OF CLAIMS 4
AMOUNT \$620.00
RECEIPT NO. 3620652
INIT. [Signature]
** BLM-ASO**

EXHIBIT A
TO AFFIDAVIT OF ANNUAL CLAIM MAINTENANCE FEE PAYMENT AND
NOTICE OF INTENT TO HOLD MINING CLAIMS

Unpatented mining claims and sites situated in the Cave Creek (Camp Creek) Mining District, in Section 13, Township 6 North, Range 4 East, G&SRB&M, Maricopa County, Arizona, the names of which together the recording numbers of the location notices, and amendments thereto, in the official records of said county, and the serial numbers assigned by the Arizona State Office of the Bureau of Land Management, are as follows:

No.	Name of Claim	Recording No.	BLM Serial No.
1	LUCKY GUS NO. 1	20150082910	AMC430386
2	LUCKY GUS NO. 2	20150082911	AMC430387
3	LUCKY GUS NO. 3	20150082912	AMC430388
4	LUCKY GUS NO. 4	20150082913	AMC430389

4 claims @ \$155/claim = \$620.00

RECEIVED
BLM AZ STATE OFFICE
2016 AUG - 3 P 1:56
PHOENIX, ARIZONA

United States Department of the Interior
Bureau of Land Management
 DIV OF LANDS, MINRLS & ENERGY
 ONE N CENTRAL AVE
 PHOENIX, AZ 85004 -4427
 Phone: 602-417-9200

Receipt

No: 3620652

Transaction #: 3724316	
Date of Transaction: 08/03/2016	
CUSTOMER:	
OZZIES ENTERPRISES LLC 38220 N 103RD PL SCOTTSDALE, AZ 85262-5102 US	

LINE #	QTY	DESCRIPTION	REMARKS	UNIT PRICE	TOTAL
1	1.00	LOCATABLE MINERALS / MINING CLAIMS- NOT NEW-UNADJUD, ONE AUTH NO. ONLY / MINING CLAIM MONEY RECEIVED CASES: AMC430386/\$620.00	2017 MAINT (4)	- n/a -	620.00
TOTAL:					\$620.00

PAYMENT INFORMATION			
1	AMOUNT:	620.00	POSTMARKED: N/A
	TYPE:	CHECK	RECEIVED: 08/03/2016
	CHECK NO:	03183	
	NAME:	FENNEMORE CRAIG PC 2394 E CAMELBACK STE 600 PHOENIX AZ 85016 US	

REMARKS
PAID BY FENNEMORE CRAIG IN TRUST AND FOR THE BENEFIT OF OZZIES ENTERPRISES LLC

This receipt was generated by the automated BLM Collections and Billing System and is a paper representation of a portion of the official electronic record contained therein.

ENTERED
 AUG - 4 - 2016
 BY: *[Signature]*

8. Payment of the Maintenance Fee has been made in lieu of recording an affidavit of performance of annual assessment work for the purpose of complying with the laws, rules and regulations of the United States and/or Arizona relating to owning, holding and maintaining the Claims.

Affiant executes this Affidavit of Annual Claim Maintenance Fee Payment and Notice of Intent to Hold Mining Claims on this 20th day of August, 2015.

Marc A. Marra, AGENT
Marc A. Marra, authorized agent

The foregoing Affidavit of Annual Claim Maintenance Fee Payment and Notice of Intent to Hold Mining Claims dated the 20th day of August, 2015, prepared for the benefit of Ozzie's Enterprises LLC, an Arizona limited liability company, consisting of a total of three (3) pages, was sworn, subscribed and acknowledged before me this 20th day of August, 2015, by Marc A. Marra, authorized agent of Ozzie's Enterprises LLC, an Arizona limited liability company, for and on behalf of the company.

IN WITNESS WHEREOF, I hereunto set my hand and official seal.

Melody Mae Tolliver
Notary Public

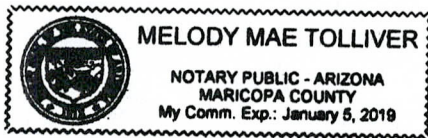

RECEIVED
BLM AZ STATE OFFICE
2015 AUG 20 A 11: 18
PHOENIX, ARIZONA

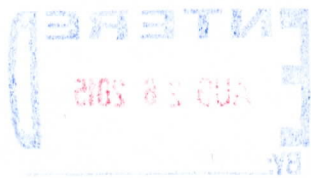

EXHIBIT A
TO AFFIDAVIT OF ANNUAL CLAIM MAINTENANCE FEE PAYMENT AND
NOTICE OF INTENT TO HOLD MINING CLAIMS

The unpatented mining claims and sites described herein are situated in the Cave Creek (Camp Creek) Mining District, Maricopa County, Arizona. The names of the claims and sites, and recording numbers of recording of the Location Notices, are of record in the official records of said county. The Bureau of Land Management serial numbers are filed at Phoenix, Arizona.

No.	Name of Claim	Recording No.	BLM Serial No.
1	LUCKY GUS NO. 1	20150082910	AMC430386
2	LUCKY GUS NO. 2	20150082911	AMC430387
3	LUCKY GUS NO. 3	20150082912	AMC430388
4	LUCKY GUS NO. 4	20150082913	AMC430389

All of said claims are located in Section 13, Township 6 North, Range 4 East, G&SRB&M.

4 claims @ \$155/claim = \$620.00

RECEIVED
BLM AZ STATE OFFICE
2015 AUG 20 A 11: 18
PHOENIX, ARIZONA

United States Department of the Interior
Bureau of Land Management
 LANDS/RECREATION & PLANNING
 ONE N CENTRAL AVE
 PHOENIX, AZ 85004 -2203
 Phone: 602-417-9200

Receipt

No: 3372061

Transaction #: 3470243	
Date of Transaction: 08/20/2015	
CUSTOMER:	
OZZIES ENTERPRISES LLC 38220 N 103RD PL SCOTTSDALE, AZ 85262-5102 US	

LINE #	QTY	DESCRIPTION	REMARKS	UNIT PRICE	TOTAL
1	1.00	LOCATABLE MINERALS / MINING CLAIMS- NOT NEW-UNADJUD, ONE AUTH NO. ONLY / MINING CLAIM MONEY RECEIVED CASES: AMC430386/\$620.00	MAINT 2016/4	- n/a -	620.00
TOTAL:					\$620.00

PAYMENT INFORMATION			
1	AMOUNT:	620.00	POSTMARKED: N/A
	TYPE:	CHECK	RECEIVED: 08/20/2015
	CHECK NO:	02695	
	NAME:	FENNEMORE CRAIG PC 2394 E CAMELBACK RD STE 600 PHOENIX AZ 85016 US	

REMARKS
PAID BY FENNEMORE CRAIG PC IN TRUST FOR AND ON BEHALF OF OZZIES ENTERPRISES LLC

This receipt was generated by the automated BLM Collections and Billing System and is a paper representation of a portion of the official electronic record contained therein.

ENTERED
 AUG 26 2015
 BY: IR

NOTICE!!

These documents have been scanned!

Do not place un-scanned documents beneath this notice!

Do not remove this notice from this file!

GPO Jacket No. 560-102
Print Order 61540
Rise Business Services, LLC
Job=AZ15 5/9/2019



Box Number= AZ15029



Claim Begin-End: AMC430386-AMC430389

5 Miscellaneous



AZ15029-8

AMC430302-AMC430580

**NO
DOCUMENTS
FOUND**

NO DOCUMENTS FOUND
NO DOCUMENTS FOUND

NOTICE!!

These documents have been scanned!

Do not place un-scanned documents beneath this notice!

Do not remove this notice from this file!

GPO Jacket No. 560-102
Print Order 61540
Rise Business Services, LLC
Job=AZ15 5/9/2019



Box Number= AZ15029



Claim Begin-End: AMC430386-AMC430389

6 Location Notices-Amendments and Supporting Documents



AZ15029-8 AMC430302-AMC430580

MINING CLAIM STATUS REPORT

Data Entered: 02/20/15 Rmm

MTP Checked By: JML
GEO Checked By: JML

LEAD SERIAL NUMBER: AMC 430386 thru AMC 430389

NUMBER OF CLAIMS & TYPE:

4 LODE
PLACER
ASSOCIATION PLACER
MILL SITE
TUNNEL SITE

CHARGES:

Location Fee @ \$37 = \$ 148
Processing Fee @ \$20 = \$ 80
Maintenance Fee @ \$155 = \$ 620
Add'l Maint Fee for Assoc Placer = \$
SUBTOTAL \$
Other Fees \$
Other Fees \$
TOTAL \$ 848

TOTAL ACREAGE: 18.18 ea Per Claim
(Placer Only)

NUMBER OF LOCATORS: 1

DOCUMENTS RECEIVED VIA: Over-the-Counter [] Mail [] **TIMELY FILED:** Yes [] No []

LEGAL DESCRIPTION: T 6N R 4E SEC 13
T R SEC
T R SEC
T R SEC
T R SEC

BLM [] FOREST SERVICE [] SUBJ TO PL 359: Yes [] No []
WILDERNESS AREA []

SPLIT ESTATE: N/A [] SX [] PX [] OTHER []
SRHA [] Was proper Notice filed if located on SHRA Land? Yes [] No []

RECONVEYED MINERALS ON BLM LAND REQUIRE OPENING ORDER FROM 1944 TO 1993:
Open to Entry On _____ N/A []

COMMENTS/STATUS: VOID [] PARTIALLY VOID [] PVT MINERALS [] WITHDRAWN LANDS []
OTHER []
1145911 - ok
1142879 - ok
Taylor Grazing Act.

[] Claimant acknowledges that portions of the following claim(s) site(s) may be void or voidable.

Printed Name of Claimant _____ Signature of Claimant _____

*****FINAL ADJUDICATION*****

DATE APR 14 2015 INITIALS PB

AMC 430386

HELEN PURCELL

20150082910 02/09/2015 02:36

ELECTRONIC RECORDING

0285770002020915-2-4-1--
ramirezp

LOCATION NOTICE FOR LODE MINING CLAIM

NOTICE IS HEREBY GIVEN that the LUCKY GUS No. 1
lode mining claim has been located
by Ozzie's Enterprises LLC whose current mailing
address is 38220 N 103rd Place
Scottsdale AZ 85262

RECEIVED
BLM, AZ STATE OFFICE
2015 FEB - 9 P 12: 22
PHOENIX, AZ
BLM
Date
Stamp

The general course of this claim is East - West and it is situated in Maricopa
County, Arizona. This claim is 1320 feet in length and 600 feet in width. This claim runs
from the location monument on which this location notice is posted approximately 10 feet in a
East direction to the East end line and 1310 feet in a West direction to the
West end line. This claim is marked by six monuments, one at each corner and one at the center of each
end line of the claim.

The location monument on which this notice is posted is situated within Section 13, Township 6
North Range 4 East, Gila Salt River Base and Meridian, Arizona and this claim encompasses portions
of the following quarter section (s), section (s), Township (s) and Range (s) SE1/4, Section 13
T6N-R4E

Gila Salt River Base and Meridian, Arizona.

The locality of this claim with reference to some natural object or permanent monument and additional information
(if any) concerning its locality are as follows: The N.E. corner of this claim lies
1320 feet South of the East 1/4 corner of Section 13 T6N-R4E.

DATED AND POSTED on the ground this 10th day of JANUARY, 20 15.

LOCATOR (s) 

Form MCF100
Revised July 2005

AMC43038b

MINING CLAIM MAP

Lode (x) Placer ()

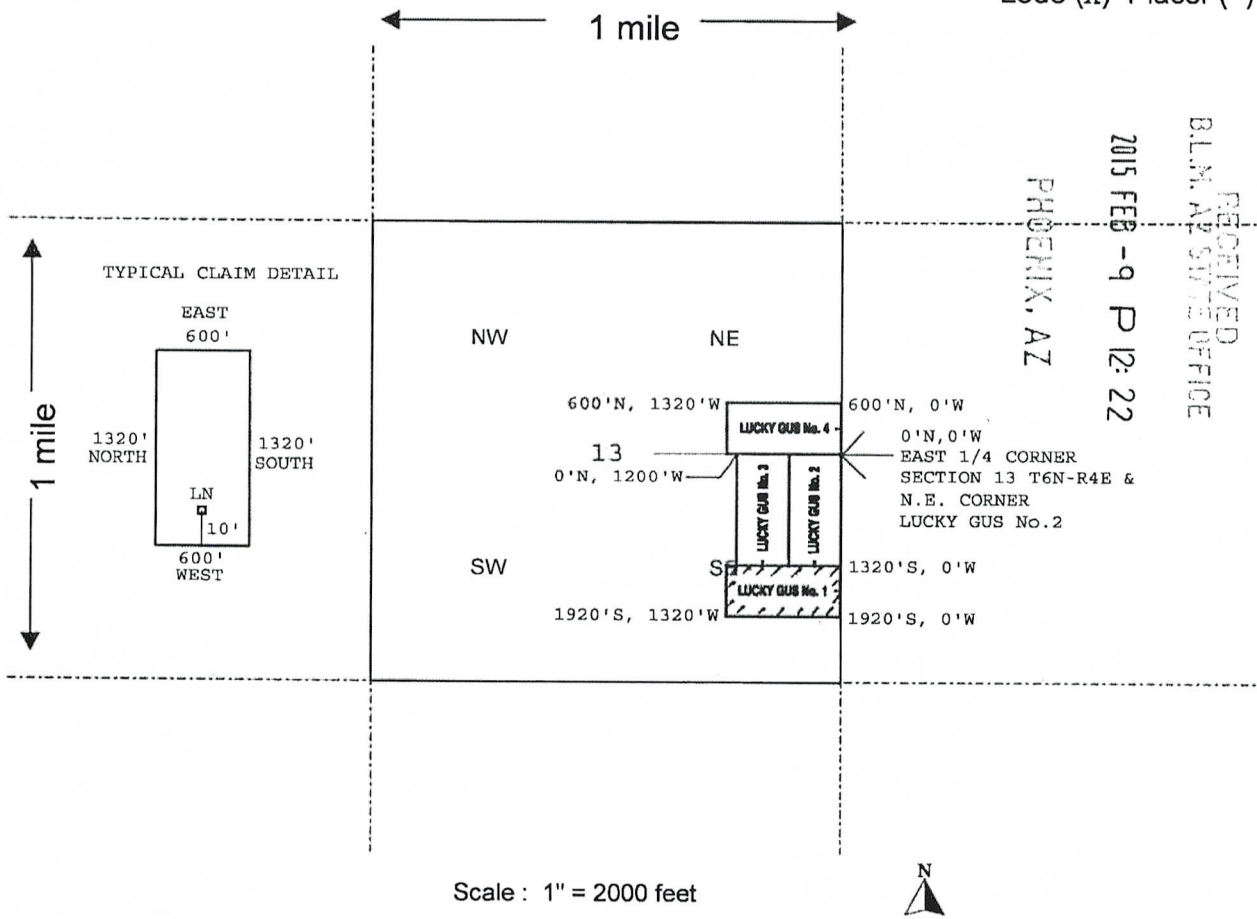

RECEIVED
 B.L.M. ARIZONA OFFICE
 2015 FEB -9 P 12:22
 PHOENIX, AZ

AHC430386

Scale : 1" = 2000 feet

1. The above map depicts the Lucky Gus No. 1 mining claim, which is located in Section (s) 13, Township 6 North, Range 4 East, Gila and Salt River Base and Meridian, Maricopa County, Arizona.
2. The type of corner and location monuments used are as follows: 2" x 2" x 5' long wooden posts with aluminum tags identifying each corner.
3. The bearings and distances in degrees and feet between claim corners are as depicted on the map.

Form MCF100a
 Revised July 2005

This form is available from the Arizona Department of Mines & Mineral Resources and may be reproduced.

MINING CLAIM MAP

Lode (x) Placer ()

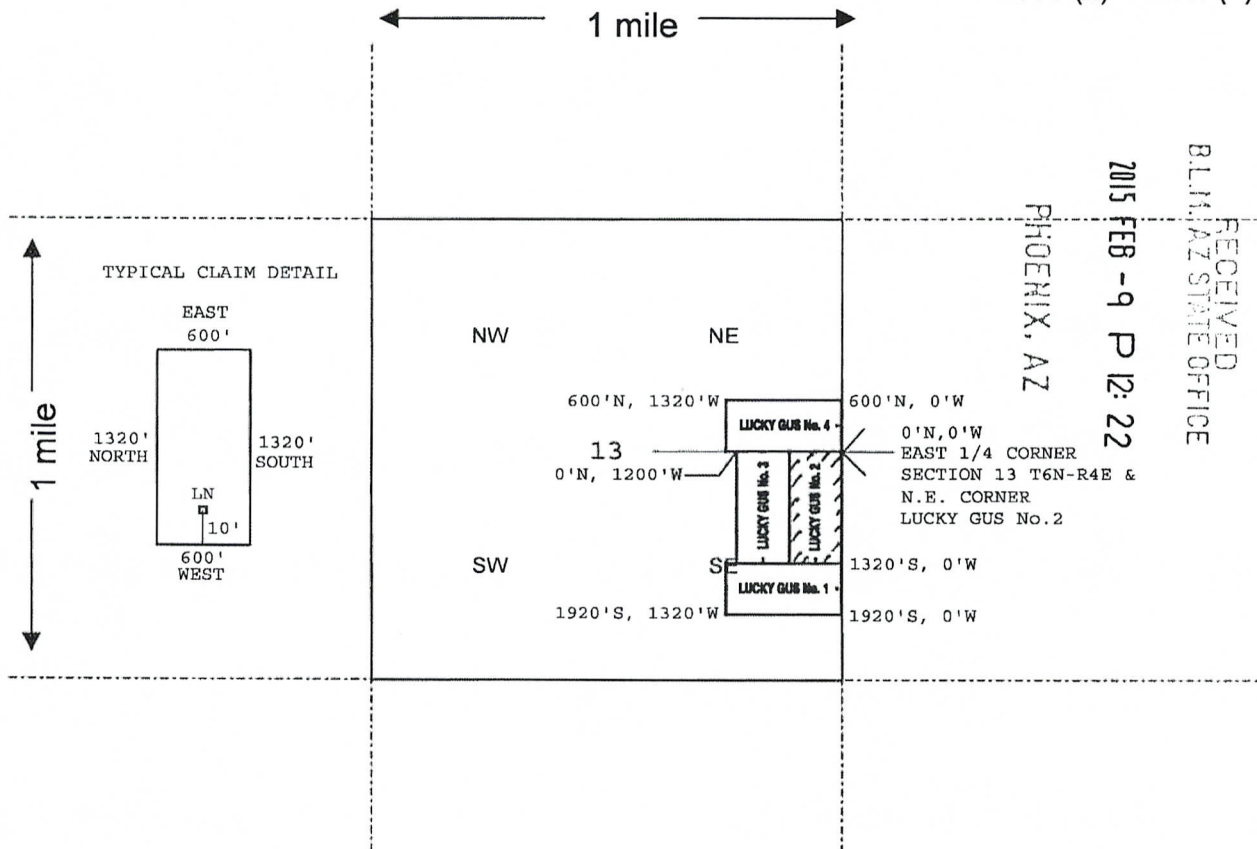

RECEIVED
BLM/AZ STATE OFFICE

2015 FEB -9 P 12: 22

PHOENIX, AZ

Scale : 1" = 2000 feet



1. The above map depicts the Lucky Gus No. 2 mining claim, which is located in Section (s) 13, Township 6 North, Range 4 East, Gila and Salt River Base and Meridian, Maricopa County, Arizona.
2. The type of corner and location monuments used are as follows: 2" x 2" x 5' long wooden posts with aluminum tags identifying each corner.
3. The bearings and distances in degrees and feet between claim corners are as depicted on the map.

Form MCF100a
Revised July 2005

This form is available from the Arizona Department of Mines & Mineral Resources and may be reproduced.

AMC 430387

0285770002020915-2-4-3--
ramirezp

LOCATION NOTICE FOR LODE MINING CLAIM

NOTICE IS HEREBY GIVEN that the LUCKY GUS No. 3
_____ lode mining claim has been located
by Ozzie's Enterprises LLC whose current mailing
address is 38220 N 103rd Place
Scottsdale AZ 85262

RECEIVED
BLM, AZ STATE OFFICE
2015 FEB -9 P 12: 22
PHOENIX, AZ
BLM
Date
Stamp

The general course of this claim is North - South and it is situated in Maricopa
County, Arizona. This claim is 1320 feet in length and 600 feet in width. This claim runs
from the location monument on which this location notice is posted approximately 10 feet in a
South direction to the South end line and 1310 feet in a North direction to the
North end line. This claim is marked by six monuments, one at each corner and one at the center of each
end line of the claim.

The location monument on which this notice is posted is situated within Section 13, Township 6
North Range 4 East, Gila Salt River Base and Meridian, Arizona and this claim encompasses portions
of the following quarter section (s), section (s), Township (s) and Range (s) SE1/4, Section 13
T6N-R4E

Gila Salt River Base and Meridian, Arizona.

The locality of this claim with reference to some natural object or permanent monument and additional information
(if any) concerning its locality are as follows: The N.E. corner of this claim lies
0 feet South & 600 feet West of the East 1/4 corner of Section 13
T6N-R4E.

DATED AND POSTED on the ground this 10th day of JANUARY, 20 15.

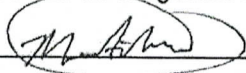
LOCATOR (s) 

Form MCF100
Revised July 2005

AHC430388

MINING CLAIM MAP

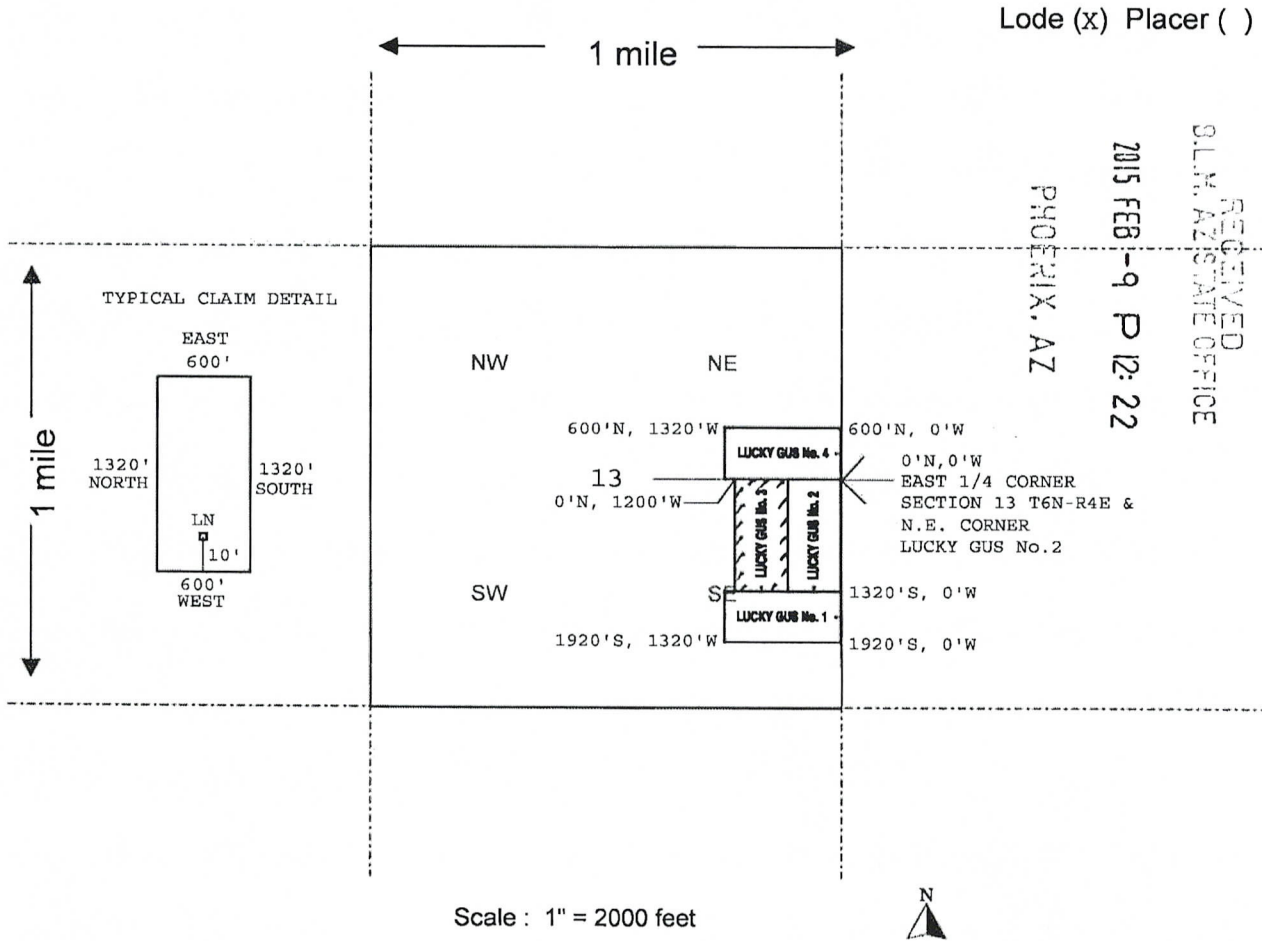

Lode (x) Placer ()

RECEIVED
 BLM, AZ STATE OFFICE
 2015 FEB -9 P 12:22
 PHOENIX, AZ

Scale : 1" = 2000 feet



1. The above map depicts the Lucky Gus No. 3 mining claim, which is located in Section (s) 13, Township 6 North, Range 4 East, Gila and Salt River Base and Meridian, Maricopa County, Arizona.
2. The type of corner and location monuments used are as follows: 2" x 2" x 5' long wooden posts with aluminum tags identifying each corner.
3. The bearings and distances in degrees and feet between claim corners are as depicted on the map.

Form MCF100a
 Revised July 2005

This form is available from the Arizona Department of Mines & Mineral Resources and may be reproduced.

ANCH 30388

OFFICIAL RECORDS OF
MARICOPA COUNTY RECORDER

HELEN PURCELL
20150082913 02/09/2015 02:36
ELECTRONIC RECORDING

0285770002020915-2-4-4--
ramirezp

LOCATION NOTICE FOR LODE MINING CLAIM

NOTICE IS HEREBY GIVEN that the LUCKY GUS No. 4
_____ lode mining claim has been located
by Ozzie's Enterprises LLC whose current mailing
address is 38220 N 103rd Place
Scottsdale AZ 85262

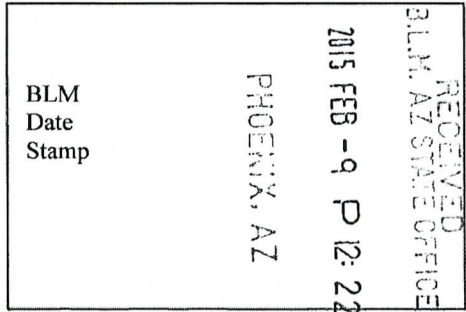

The general course of this claim is East - West and it is situated in Maricopa
County, Arizona. This claim is 1320 feet in length and 600 feet in width. This claim runs
from the location monument on which this location notice is posted approximately 10 feet in a
East direction to the East end line and 1310 feet in a West direction to the
West end line. This claim is marked by six monuments, one at each corner and one at the center of each
end line of the claim.

The location monument on which this notice is posted is situated within Section 13, Township 6
North Range 4 East, Gila Salt River Base and Meridian, Arizona and this claim encompasses portions
of the following quarter section (s), section (s), Township (s) and Range (s) NE1/4, Section 13
T6N-R4E

Gila Salt River Base and Meridian, Arizona.

The locality of this claim with reference to some natural object or permanent monument and additional information
(if any) concerning its locality are as follows: The N.E. corner of this claim lies
600 feet North of the East 1/4 corner of Section 13 T6N-R4E.

DATED AND POSTED on the ground this 10th day of JANUARY, 2015.

LOCATOR (s) [Signature]

Form MCF100
Revised July 2005

AMC430389

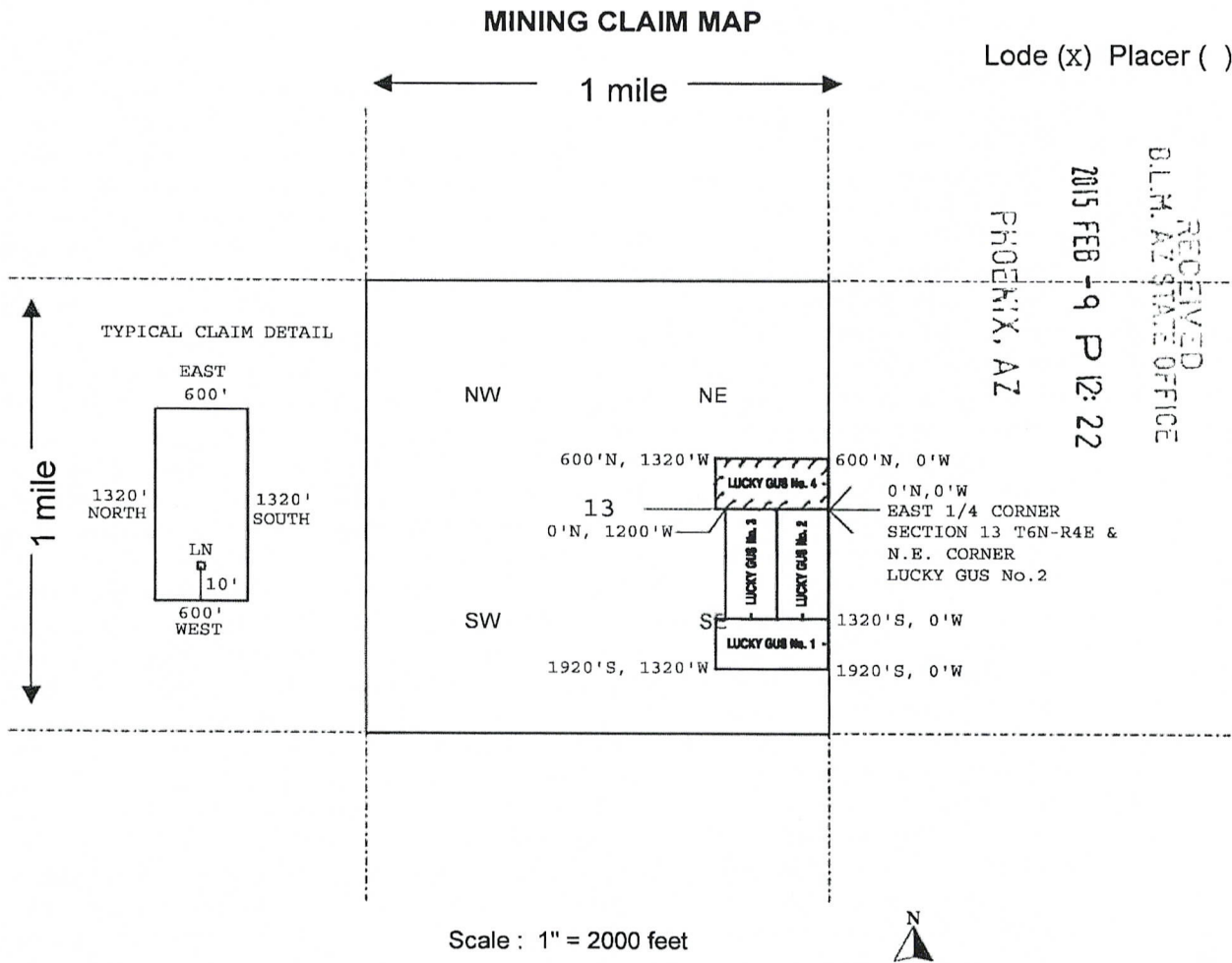

Lode (x) Placer ()

RECEIVED
 D.L.M. AZ STATE OFFICE
 2015 FEB - 9 P 12: 22
 PHOENIX, AZ

1. The above map depicts the Lucky Gus No. 4 mining claim, which is located in Section (s) 13, Township 6 North, Range 4 East, Gila and Salt River Base and Meridian, Maricopa County, Arizona.
2. The type of corner and location monuments used are as follows: 2" x 2" x 5' long wooden posts with aluminum tags identifying each corner.
3. The bearings and distances in degrees and feet between claim corners are as depicted on the map.

Form MCF100a
Revised July 2005

This form is available from the Arizona Department of Mines & Mineral Resources and may be reproduced.

AHC430389

DEPARTMENT OF INTERIOR
BUREAU OF LAND MANAGEMENT

Input Parameters for Geographic Report with Land

System Id = CR

Admin State = AZ

Geo State =

Casetype Begins With

Case Disp Txt = AUTHORIZED, CANCELLED, EXPIRED, PENDING, REJECTED, RELINQUISHED, VOID, WITHDRAWN

Mer Twp Rng =

Section =

Mtrs = 14 0060N 0040E 013, 14 0060N 0040E 999

Commodity =

Commodity Txt =

Pending Org =

Pend Org Decode =

Total Rows Returned: 0

The United States of America,

To all to whom these presents shall come, Greeting:

WHEREAS, under the provisions of Section 8 of the Act of June 26, 1934 (48 Stat. 1269), entitled "An Act to stop injury to the public grazing lands by preventing overgrazing and soil deterioration, to provide for their orderly use, improvement and development, to stabilize the livestock industry dependent upon the public range, and for other purposes," as amended by Section 3 of the Act of June 26, 1936 (49 Stat. 1976), Dwight G. Hudson, in exchange for certain other lands situated in the State of Arizona, has selected the following described tracts of land:

Gila and Salt River Meridian, Arizona.

T. 5 N., R. 4 E.,

Sec. 1, S $\frac{1}{2}$ SE $\frac{1}{4}$, SE $\frac{1}{4}$ SW $\frac{1}{4}$;

Sec. 12, E $\frac{1}{2}$;

Sec. 13, S $\frac{1}{2}$;

Sec. 24, NE $\frac{1}{4}$ SW $\frac{1}{4}$;

Sec. 25, All;

T. 6 N., R. 4 E.,

Sec. 13, S $\frac{1}{2}$;

Sec. 24, SE $\frac{1}{4}$ NE $\frac{1}{4}$;

Sec. 35, S $\frac{1}{2}$ SW $\frac{1}{4}$, SW $\frac{1}{4}$ SE $\frac{1}{4}$.

The areas described aggregate 1,920 acres, according to the Official Plats of the Surveys of the said lands, on file in the Bureau of Land Management:

NOW KNOW YE, That the UNITED STATES OF AMERICA, in consideration of the premises, and in conformity with the said Acts of Congress, HAS GIVEN AND GRANTED, and by these presents DOES GIVE AND GRANT, unto the said Dwight G. Hudson and to his heirs in fee simple, the tracts of land above described; TO HAVE AND TO HOLD the same, together with all the rights, privileges, immunities and appurtenances of whatsoever nature thereunto belonging, unto the said Dwight G. Hudson and to his heirs and assigns forever; subject to any vested and accrued water rights for

mining, agricultural, manufacturing or other purposes, and rights to ditches and reservoirs used in connection with such water rights as may be recognized and acknowledged by the local customs, laws and decisions of courts; and there is reserved from the lands hereby granted a right-of-way thereon for ditches or canals constructed by the authority of the United States.

Reserving, also, to the United States all minerals in the lands so granted, together with the right to prospect for, mine and remove the same, as authorized by the provisions of said Section 8, as amended as aforesaid.

Excepting and reserving, also, to the United States, pursuant to the provisions of the Act of August 1, 1946 (60 Stat. 755), all uranium, thorium or any other material which is or may be determined to be peculiarly essential to the production of fissionable materials, whether or not of commercial value, together with the right of the United States through its authorized agents or representatives at any time to enter upon the land and prospect for, mine and remove the same.

IN TESTIMONY WHEREOF, the undersigned officer of the Bureau of Land Management, in accordance with section 1 of the act of June 17, 1948 (62 Stat., 476, 43 U. S. C. sec. 15), has, in the name of the United States, caused these letters to be made Patent, and the Seal of the Bureau to be hereunto affixed.

(SEAL)

GIVEN under my hand, in the District of Columbia, the
FOURTH day of **AUGUST** in the year of
 our Lord one thousand nine hundred and **FIFTY-FOUR**
 and of the Independence of the United States the one hundred and
SEVENTY-NINTH.

For the Director, Bureau of Land Management.

By S. C. Nichols
 Chief, Patents ~~Section~~ Unit.

The United States of America,

To all to whom these presents shall come, Greeting:

WHEREAS, under the provisions of Section 8 of the Act of June 26, 1934 (48 Stat. 1269), entitled "An Act to stop injury to the public grazing lands by preventing overgrazing and soil deterioration, to provide for their orderly use, improvement and development, to stabilize the livestock industry dependent upon the public range, and for other purposes," as amended by Section 3 of the Act of June 26, 1936 (49 Stat. 1976), Dwight G. Hudson, in exchange for certain other lands situated in the State of Arizona, has selected the following described tract of land:

Gila and Salt River Meridian, Arizona.

T. 6 N., R. 4 E.,

Sec. 1, Lots 1, 2, 3 and 4, S $\frac{1}{2}$ SW $\frac{1}{4}$, SW $\frac{1}{4}$, N $\frac{1}{2}$ SW $\frac{1}{4}$;

Sec. 3, Lots 1, 2, 3, 4, 5 and 6, S $\frac{1}{2}$ SW $\frac{1}{4}$, N $\frac{1}{2}$ SW $\frac{1}{4}$, SW $\frac{1}{4}$;

Sec. 10, N $\frac{1}{2}$, SW $\frac{1}{4}$, N $\frac{1}{2}$ SW $\frac{1}{4}$, SW $\frac{1}{4}$ SW $\frac{1}{4}$;

Sec. 11, SE $\frac{1}{4}$ SW $\frac{1}{4}$;

Sec. 12, NE $\frac{1}{4}$, S $\frac{1}{2}$;

Sec. 13, N $\frac{1}{2}$;

Sec. 14, N $\frac{1}{2}$;

Sec. 15, NW $\frac{1}{4}$ NE $\frac{1}{4}$, NW $\frac{1}{4}$.

The area described contains 3,148.39 acres, according to the Official Plat of the Survey of the said land, on file in the Bureau of Land Management:

NOW KNOW YE, That the UNITED STATES OF AMERICA, in consideration of the premises, and in conformity with the said Acts of Congress, HAS GIVEN AND GRANTED, and by these presents DOES GIVE AND GRANT, unto the said Dwight G. Hudson and to his heirs in fee simple, the tract of land above described; TO HAVE AND TO HOLD the same, together with all the rights, privileges, immunities and appurtenances of whatsoever nature thereunto belonging, unto the said Dwight G. Hudson and to his heirs and assigns forever; subject to any vested

and accrued water rights for mining, agricultural, manufacturing or other purposes, and rights to ditches and reservoirs used in connection with such water rights as may be recognized and acknowledged by the local customs, laws and decisions of courts; and there is reserved from the land hereby granted a right-of-way thereon for ditches or canals constructed by the authority of the United States. Excepting and reserving, also, to the United States, pursuant to the provisions of the Act of August 1, 1946 (60 Stat. 755), all uranium, thorium or any other material which is or may be determined to be peculiarly essential to the production of fissionable materials, whether or not of commercial value, together with the right of the United States through its authorized agents or representatives at any time to enter upon the land and prospect for, mine and remove the same.

There is reserved to the United States a right-of-way for Range Development Project - 16 S., drift fence #1891863 as to Lots 5 and 6 said Sec. 3, W $\frac{1}{2}$ said Sec. 10, N $\frac{1}{2}$ W $\frac{1}{2}$ said Sec. 15, as authorized by the provisions of said Sec. 8, as amended as aforesaid.

Reserving, also, to the United States all minerals in the land so granted, together with the right to prospect for, mine and remove the same, as authorized by the provisions of said Section 8, as amended as aforesaid.

IN TESTIMONY WHEREOF, the undersigned authorized officer of the Bureau of Land Management, in accordance with the provisions of the Act of June 17, 1948 (62 Stat., 476), has, in the name of the United States, caused these letters to be made Patent, and the Seal of the Bureau to be hereunto affixed.

[SEAL]

GIVEN under my hand, in the District of Columbia, the **SEVENTEENTH** day of **FEBRUARY** in the year of our Lord one thousand nine hundred and **FIFTY-FOUR** and of the Independence of the United States the one hundred and **SEVENTY-EIGHTH**.

For the Director, Bureau of Land Management.

By  Acting Chief, Patents Section.Patent No. 1142870